

Blackpool Council

04 MAR 2016

APPLICATION FOR A NEW PREMISES LICENCE

Applicant Name(s):

DAVID PAUL DAVIES

PAGES 4 + 7 NOT INCLUDED AS NOT APPLICABLE.

Built Environment

Licensing Service
Blackpool Council
Municipal Buildings, PO Box 4
Blackpool, FY1 1NA

Contact

T: (01253) 47 8572 / 8589
F: (01253) 47 8372
www.blackpool.gov.uk



Application for a premises licence to be granted under the Licensing Act 2003

PLEASE READ THE FOLLOWING INSTRUCTIONS FIRST

Before completing this form please read the guidance notes at the end of the form.
 If you are completing this form by hand please write legibly in block capitals. In all cases ensure that your answers are inside the boxes and written in black ink. You may wish to keep a copy of the completed form for your records.

I/We DAVID PAUL DAVIES

[insert name of applicant/s]

apply for a premises licence under Schedule 17 of the Licensing Act 2003 for the premises described under Part 1 below and I/we are making this application to you as the relevant licensing authority in accordance with section 12 of the Licensing Act 2003.

Part 1 – Premises Details

Postal address of premises or club premises if any, or if none the ordinance survey map reference or description.	
Premises Name	THE STONE GRILL
Premises Address	27 ² - 274 QUEENS PROMENADE
	BLACKPOOL
	Post Code F Y 2 9 4 D
Telephone Number of premises (if any)	01253 351570.
E-Mail Address	
Non-Domestic Rateable Value of Premises	£ 25,750-00.

21/3/16

Part 2 – Applicant details

In what capacity are you applying for a licence?

Please tick:

- | | | |
|---|-------------------------------------|--------------------|
| a) An individual * | <input checked="" type="checkbox"/> | Complete Section A |
| b) A person other than an individual* | | |
| I. As a limited company | <input type="checkbox"/> | Complete Section B |
| II. As a partnership | <input type="checkbox"/> | Complete Section B |
| III. As an unincorporated association | <input type="checkbox"/> | Complete Section B |
| IV. Other (for example a statutory corporation) | <input type="checkbox"/> | Complete Section B |
| c) A recognised Club | <input type="checkbox"/> | Complete Section B |
| d) A charity | <input type="checkbox"/> | Complete Section B |
| e) The proprietor of an educational establishment | <input type="checkbox"/> | Complete Section B |

- f) Health Service Body Complete Section B
- g) A person who is registered under Part 2 of the Care Standards Act 2000 (c14) in respect of an independent hospital in Wales Complete Section B
- ga) A person who is registered under Chapter 2 of Part 1 of the Health and Social Care Act 2008 in respect of the carrying on of a regulated activity (within the meaning of that Part) in an independent Hospital in England. Complete Section B
- h) The Chief Officer of Police of a police force in England and Wales Complete Section B

*If you are applying as a person described in (a) or (b) please confirm:

- I am carrying on or propose to carry on business that involves the use of the premises for licensable activities; or If yes please tick
- I am making the application pursuant to a
 - Statutory function
 - A function discharged by virtue of Her Majesty's prerogative

(A) Individual Applicants (fill in as applicable)

Title:	<input checked="" type="radio"/> Mr	<input type="radio"/> Mrs	<input type="radio"/> Miss	<input type="radio"/> Ms	
Surname	DAVIES			Forenames	DAVID PAUL
I am 18 years old or over	Yes	No	Date of Birth		Please tick
	<input checked="" type="checkbox"/>	<input type="checkbox"/>			Day
THE STONE GRILL ² 272 - 274 QUEENS PROMENADE BLACKPOOL					
			Post Code	F	Y 2 9 H D
Telephone Number	01253 351570		Mobile Number		
E-Mail Address					

21/3/11

Part 3 - Operating Schedule

When do you want the premises licence to start

Day		Month		Year			

If you wish the licence to be valid only for a limited period, when do you want it to end?

Day		Month		Year			

If 5000 or more people are expected to attend the premises at any one time, please state the number expected to attend

Please give a general description of the premises (Please see guidance note 1)

RESTAURANT WITH HOTEL FACILITIES, AND FACILITIES FOR FUNCTIONS.

What licensable activities do you intend to carry on from the premises?

(Please see sections 1 and 14 of the Licensing Act 2003 and Schedule 1 and 2 to the Licensing Act 2003)

Provision of regulated entertainment:

If yes please tick

- a) A performance of a play (if ticking yes, fill in box A)
- b) An exhibition of a film (if ticking yes, fill in box B)
- c) An indoor sporting event (if ticking yes, fill in box C)
- d) Boxing or wrestling entertainment (if ticking yes, fill in box D)
- e) A performance of live music (if ticking yes, fill in box E)
- f) Any playing of recorded music (if ticking yes, fill in box F)
- g) A performance of dance (if ticking yes, fill in box G)
- h) Entertainment of a similar description to that falling within (e), (f) or (g) (if ticking yes, fill in box H)

Provision of late night refreshment (if ticking yes, fill in box I)

Supply of alcohol (if ticking yes, fill in box J)

In all cases complete boxes K, L and M

A

Performance of a play Standard timings (read guidance note 6)			Will the performance of a play take place indoors, outdoors or both? Please tick. (Read guidance note 2)	Indoors	
Day	Start	Finish		Outdoors	
				Both	
Mon			<u>Please give further details here</u> (please read guidance note 3)		
Tue					
Wed			<u>State any seasonal variations for performing plays</u> (please read guidance note 4)		
Thurs					
Fri			<u>Non-standard timings. Where you intend to use the premises for the performance of a play at different times to those listed in the column on the left, please list</u> (please read guidance note 5)		
Sat					
Sun					

D

Boxing or wrestling entertainment Standard timings (read guidance note 6)			Will the boxing or wrestling entertainment take place indoors, outdoors or both? Please tick. (Read guidance note 2)	
			Indoors	<input type="checkbox"/>
Day Start Finish			Outdoors	<input type="checkbox"/>
			Both	<input type="checkbox"/>
Mon			<u>Please give further details here</u> (please read guidance note 3)	
Tue				
Wed				
Thurs			<u>State any seasonal variations for boxing or wrestling entertainment</u> (please read guidance note 4)	
Fri				
Sat			<u>Non-standard timings. Where you intend to use the premises for boxing or wrestling entertainment at different times to those listed in the column on the left, please list</u> (please read guidance note 5)	
Sun				

E

Performance of live music Standard timings (read guidance note 6)			Will the performance of live music take place indoors, outdoors or both? Please tick. (Read guidance note 2)	
			Indoors	<input checked="" type="checkbox"/>
Day Start Finish			Outdoors	<input type="checkbox"/>
			Both	<input type="checkbox"/>
Mon	11.00	24.00	<u>Please give further details here</u> (please read guidance note 3)	
Tue	11.00	24.00		
Wed	11.00	24.00		
Thurs	11.00	24.00	<u>State any seasonal variations for the performance of live music</u> (please read guidance note 4) NEW YEARS EVE TO 0200	
Fri	11.00	24.00		
Sat	11.00	24.00	<u>Non-standard timings. Where you intend to use the premises for the performance of live music at different times from those listed in the column on the left, please list</u> (please read guidance note 5)	
Sun	11.00	24.00		

F

Playing of recorded music Standard timings (read guidance note 6)			Will the playing of recorded music take place indoors, outdoors or both? Please tick. (Read guidance note 2)	Indoors	<input checked="" type="checkbox"/>
				Outdoors	<input type="checkbox"/>
				Both	<input type="checkbox"/>
Day	Start	Finish	Please give further details here (please read guidance note 3)		
Mon	11.00	24.00			
Tue	11.00	24.00			
Wed	11.00	24.00	State any seasonal variations for playing recorded music (please read guidance note 4)		
Thurs	11.00	24.00	NEW YEARS EVE 20.02.00		
Fri	11.00	24.00	Non-standard timings. Where you intend to use the premises for the playing of recorded music at different times to those listed in the column on the left, please list (please read guidance note 5)		
Sat	11.00	24.00			
Sun	11.00	24.00			

G

Performance of dance Standard timings (read guidance note 6)			Will the performance of dance take place indoors, outdoors or both? Please tick. (Read guidance note 2)	Indoors	<input type="checkbox"/>
				Outdoors	<input type="checkbox"/>
				Both	<input type="checkbox"/>
Day	Start	Finish	Please give further details here (please read guidance note 3)		
Mon					
Tue					
Wed			State any seasonal variations for the performance of dance (please read guidance note 4)		
Thurs					
Fri					
Sat			Non-standard timings. Where you intend to use the premises for the performance of dance at different times to those listed in the column on the left, please list (please read guidance note 5)		
Sun					

H

Entertainment of a similar description to that falling within (e), (f) or (g) Standard timings (read guidance note 6)			Please give a description of the type of entertainment you will be providing		
Day	Start	Finish	Will this entertainment take place indoors, outdoors or both. Please tick. (Read guidance note 2)	Indoors	<input checked="" type="checkbox"/>
Mon	11.00	24.00		Outdoors	<input type="checkbox"/>
				Both	<input type="checkbox"/>
Tue	11.00	24.00	Please give further details here (please read guidance note 3)		
Wed	11.00	24.00			
Thu	11.00	24.00	State any seasonal variations for entertainment (please read guidance note 4)		
Fri	11.00	24.00	NEW YEARS EVE TO 0200		
Sat	11.00	24.00	Non-standard timings. Where you intend to use the premises for the entertainment at different times to those listed in the column on the left, please list (please read guidance note 5)		
Sun	11.00	24.00			

I

Late Night Refreshment Standard timings (read guidance note 6)			Will the provision of late night refreshment take place indoors, outdoors or both? Please tick (Read guidance note 2).	
Day	Start	Finish	Indoors	<input checked="" type="checkbox"/>
Mon	23.00	24.00	Outdoors	<input type="checkbox"/>
			Both	<input type="checkbox"/>
Tue	23.00	24.00	Please give further details here (please read guidance note 3)	
Wed	23.00	24.00		
Thu	23.00	24.00	State any seasonal variations for the provision of late night refreshment (please read guidance note 4)	
Fri	23.00	24.00	NEW YEARS EVE TO 0200.	
Sat	23.00	24.00	Non-standard timings. Where you intend to use the premises for the provision of late night refreshment at different times to those listed in the column on the left, please list (please read guidance note 5)	
Sun	23.00	24.00		

J

Supply of alcohol Standard timings (read guidance note 6)			Will the sale of alcohol be for consumption on the premises, off the premises or both? Please tick. (Read guidance note 6)	On the premises	<input checked="" type="checkbox"/>
				Off the premises	<input type="checkbox"/>
				Both	<input type="checkbox"/>
Day	Start	Finish	State any seasonal variations for the supply of alcohol (please read guidance note 4)		
Mon	11.00	24.00			
Tue	11.00	24.00	NEW YEARS EVE To 0200		
Wed	11.00	24.00			
Thurs	11.00	24.00	Non-standard timings. Where you intend to use the premises for the supply of alcohol at different times to those listed in the column on the left, please list (please read guidance note 5)		
Fri	11.00	24.00			
Sat	11.00	24.00			
Sun	11.00	24.00			

K

Please highlight any adult entertainment or services, activities, other entertainment or matters ancillary to the use of the premises that may give rise to concern in respect of children (Please read guidance note 8)

NONE.

L

Hours premises are open to public Standard timings (read guidance note 6)			State any seasonal variations (please read guidance note 4) For non residents until 0200 New Years Eve
Day	Start	Finish	
Mon	11.00	24.00	
Tue	11.00	24.00	
Wed	11.00	24.00	Non-standard timings. Where you intend the premises to be open to the public at different times to those listed in the column on the left, please list (please read guidance note 5) 24 hours each day to residents and their bona fide guests
Thurs	11.00	24.00	
Fri	11.00	24.00	
Sat	11.00	24.00	
Sun	11.00	24.00	

M

State the name and details of the individual whom you wish to specify on the licence as the designated premises supervisor.

Surname	MARSDEN	Forename(s)	PHILIP JAMES.									
State any previous names												
They are 18 years old or over	Yes <input checked="" type="checkbox"/>	No <input type="checkbox"/>	Their Date of Birth <table border="1"> <tr> <td colspan="3">Please tick</td> </tr> <tr> <td>Day</td> <td>Month</td> <td>Year</td> </tr> <tr> <td></td> <td></td> <td></td> </tr> </table>	Please tick			Day	Month	Year			
Please tick												
Day	Month	Year										
Address	27 ² - 274 QUEENS PROMENADE Blackpool.											
	Post Code	F 4 2	9 4 D									
Telephone Number												
Email Address												
Personal Licence Number (if known)	PA 4395.											
Expiry date of Personal Licence	28. 7. 2024											
Issuing Licensing Authority (if known)	Blackpool council.											

Describe the steps you intend to take to promote the four licensing objectives:

a) General – all four licensing objectives (b,c,d,e) (See guidance note 9)

See attached .

b) The prevention of crime and disorder

See attached .

c) Public Safety

See attached .

d) The prevention of public nuisance

See attached .

e) The protection of children from harm

See attached .

If yes please tick

- I have made or enclosed payment of the fee
- I have enclosed the plan of the premises
- I have sent copies of this application, including the plan and consent by the proposed supervisor form (if applicable), to the responsible authorities
- I have enclosed the consent form completed by the individual I wish to be premises supervisor, if applicable
- I understand that I must now advertise my application. (*You may be asked to prove this, it is therefore in your best interests to provide a copy of the advert to the Licensing Department*).
- I understand that if I do not comply with the above requirements my application will be rejected

IT IS AN OFFENCE, LIABLE ON CONVICTION TO A FINE UP TO LEVEL 5 ON THE STANDARD SCALE, UNDER SECTION 158 OF THE LICENSING ACT 2003 TO MAKE A FALSE STATEMENT IN OR IN CONNECTION WITH THIS APPLICATION

Part 5 – Signatures (please read guidance note 10)

Signature of applicant or applicant's solicitor or other duly authorised agent. (please read guidance note 11) **If signing on the behalf of the applicant please state in what capacity.**

Signed	
Print Name	DAVID PAUL DAVIES.
Capacity	APPLICANT.
Date	2.3.2016.

Where the premises licence is jointly held signature of 2nd applicant or 2nd applicant's solicitor or other authorised agent. (Please read guidance note 12) **If signing on behalf of the applicant please state in what capacity.**

Signed	
Print Name	
Capacity	
Date	

Contact name (where not previously given) and address for correspondence associated with this application. (Please read guidance note 13)						
Title:	<input checked="" type="radio"/> Mr	<input type="radio"/> Mrs	<input type="radio"/> Miss	<input type="radio"/> Ms		
Forename(s)	MICHAEL			Surname	WOOSNAM	
Address for Correspondence associated with this application	ROLAND ROBINSONS & FEUTONS,					
	87 ADCLARDE STREET,					
	Blackpool,	Post Code	F	Y	1	4 L X
Telephone Number	01253 621432			Mobile Number		
E-Mail Address	mwe mfsolicitors.com					

Notes for Guidance

1. Describe the premises. For example the type of premises, it's general situation and layout and any other information that could be relevant to the licensing objectives. Where your application includes off-supplies of alcohol and you intend to provide a place for consumption of these off-supplies you must include a description of where the place is and its proximity to the premises.
2. Where taking place in the building or other structure please tick as appropriate. Indoors may include a tent.
3. For example state the type of activity to be authorised, if not already stated, and give relevant further details, for example (but not exclusively) whether or not music will be amplified or unamplified.
4. For example (but not exclusively), where the activity will occur on additional days during the summer months.
5. For example (but not exclusively), where you wish the activity to go on longer on a particular day, e.g. Christmas Eve.
6. Please give timings in 24-hour clock format (e.g. 16:00) and only give details for the days of the week when you intend the premises to be used for the activity.
7. If you wish people to be able to consume alcohol on the premises please tick on. If you wish people to be able to purchase alcohol to consume away from the premises please tick off. If you wish for people to be able to do both please tick both.
8. Please give information about anything intended to occur at the premises or ancillary to the use of the premises that may give rise to concern in respect of children regardless of whether you intend children to have access to the premises, for example (but not exclusively) nudity or semi nudity, films of restricted age groups, the presence of gaming machines.
9. Please list here the steps you will take to promote all four licensing objectives together.
10. The application must be signed.
11. An applicant's agent (for example solicitor) may sign the form on their behalf provided that they have actual authority to do so.
12. Where there is more than one applicant, the applicants or their respective agents must sign the application form.
13. This is the address that we shall use to correspond with you about this application.

The Stone Grill
Proposed conditions

04 MAR 2016

Mandatory conditions

As currently stipulated.

Further:-

1. The restrictions on the times during which the licence authorises the sale by retail of alcohol on the premises set out in section of J of the Licensable activities section of this licence shall not prohibit: -
 - A. During the first 30 minutes after the above hours the consumption of the alcohol on the premises
 - B. During first 30 minutes after the above hours the taking of the alcohol from the premises provided that it is not supplied or taken in an open vessel
 - C. During the first 30 minutes after the above hours the consumption of the alcohol on the premises by persons taking table meals if the alcohol was supplied for consumption as ancillary to the meals.
 - D. Consumption of alcohol on the premises by any person residing there or their bona fide guests
 - E. The supply of alcohol for consumption on the premises to persons employed there for the purposes of the business carried on by the licence holder if supplied at the expense of the licence holder.

Conditions consistent with the Operating Schedule

1. CCTV will be installed internally and externally at the premises and will comply with the following: -
 - The CCTV system shall be installed, maintained and operated to the reasonable satisfaction of Lancashire Constabulary. All public areas of the premises are to be covered by the system.
 - The system will display on any recording the correct time and date of the recording.
 - The system will make recordings during all hours that the premises are open to the public.

- The VCR tapes or digital recording will be held for a minimum of 31 days and 28 days respectively after the recording is made and will be made available to the police or any authorized persons acting for a responsible authority for inspection upon request.
- The system will, as a minimum, record images of the head and shoulders of all persons entering the premises.

A staff member who is conversant with the operation of the CCTV system will be on the premises at all times that the premises are open to the public. This staff member will be able to show police recent data or footage with the absolute minimum of delay, when requested.

The Licence Holder or Designated Premises Supervisor will notify the Police Licensing Unit on any occasion when the CCTV is to be inoperative for a period in excess of one working day and shall provide a certificate from a competent person stating the reason for the system being inoperative and the measures which have been taken to satisfy the licence conditions.

Appropriate signs informing customers that CCTV is recording will be displayed in conspicuous positions on the premises.

Monthly documented maintenance checks of the CCTV system, including the recording system, will be carried out by the Designated Premises Supervisor to ensure that the system is in good working order and fit for purpose.

2. The Local Authority CCTV control room will be notified:
 - a) on any occasion when the premises CCTV or radio system is inoperative
 - a) when the CCTV or radio system has been brought back into use.
3. Clear legible and conspicuous notices requesting patrons to avoid causing noise, nuisance or disturbance to local residents shall be displayed at every exit.
4. Only toughened glass vessels are used to dispense beverages to customers.

5. Noise from any regulated entertainment shall not exceed the background noise levels at the nearest sensitive premises or at the discretion of the Local Authority some other prearranged level.

6. The licence holder and designated premises supervisor are to support and rigorously enforce the Challenge 21 proof of age policy. Any person who looks or appears to be under the age of 21 shall be asked to provide identification that they are over the age of 21.

7. Any person who looks or appears to be under the age of 21 shall be asked to provide identification that they are over the age of 18. The following are the only forms of identification acceptable: -

- i. UK photo driving licence
- ii. Passport
- iii. Proof of Age Standards Scheme card.

8. All members of staff are to have received suitable training in relation to the proof of age scheme to be applied upon the premises. All members of staff are to receive regular refresher training at intervals of a maximum of six months. Records to evidence this will be made available to an authorised officer upon request.

9. A refusals book will be kept and maintained in the bar area.

10. Persons under the age of 14 shall not be allowed in the bar areas of the licenced premises during the permitted hours unless accompanied by an adult over the age of 18.

11. Clear and conspicuous notices shall be displayed in the bar area of the premises indicating that it is unlawful for persons under the age of 18 to purchase alcohol or for any person to purchase alcohol on behalf of a person under 18 years of age.

12. At least one personal licence holder shall be available while the sale or supply of alcohol is being undertaken. That person's identity will be notified to all other staff engaged in the sale or supply of alcohol.

13. In the absence of the Designated Premises Supervisor another person shall be nominated to deputise for the Designated Premises Supervisor and that person's identity will be notified to all other staff when such absence occurs.

14. Frequent collection of glasses and bottles will be undertaken to ensure that empty containers do not accumulate on or around the licensed premises.

15. Save for residents and their bona fide guests and those attending functions or taking table meals alcohol will not be supplied to any person.

16. Free cold drinking water will be available on request and there will be adequate supplies of chilled soft drinks and bottled water available for sale at the bar.

17. The Licence Holder shall ensure that staff arriving before 09:00 or leaving late at night when the premises have ceased trading conduct themselves in such a manner as to avoid disturbance to local residents and neighbours.

18. The placing of refuse such as bottles shall take place between 08:00 and 22:00 so as to avoid causing disturbance to nearby premises.

19. Noise from any regulated entertainment, mechanical ventilation or refrigeration plant shall not exceed background levels at the nearest sensitive properties or, at the discretion of the Local Authority, shall not exceed some other pre-agreed limit, which does not cause unreasonable disturbance to the residents of those properties or their guests.

20. The volume of amplified sound used in connection with any regulated entertainment shall at all times be under the control of the licence holder or management and the controlling mechanism shall be operated from a part of the premises inaccessible to the public.

21. All external windows and doors shall be closed during hours of any regulated entertainment except in the event of an emergency and save for the purposes of access and egress.

22. The Licence Holder shall ensure that noise or vibration shall not emanate from the premises such as to cause disturbance to persons in the neighbourhood.

23. No entertainment of an “adult” or “sexual” nature will take place on the premises.

24. The premises licence holder shall ensure that cooking, noxious or persistent smells generated at the premises do not cause nuisance to properties within close proximity.

25. The Premises shall be operated in accordance with the principles outlined by the Nightsafe initiative as set out in the associated leaflet and as are relevant to the Premises.

26. On New Year’s Eve the permitted hours for the activities E, F, H, I, and J shall be extended until 0200 on New Year’s Day morning.

A B C D E F

DO NOT SCALE DIMENSIONS FROM DRAWING

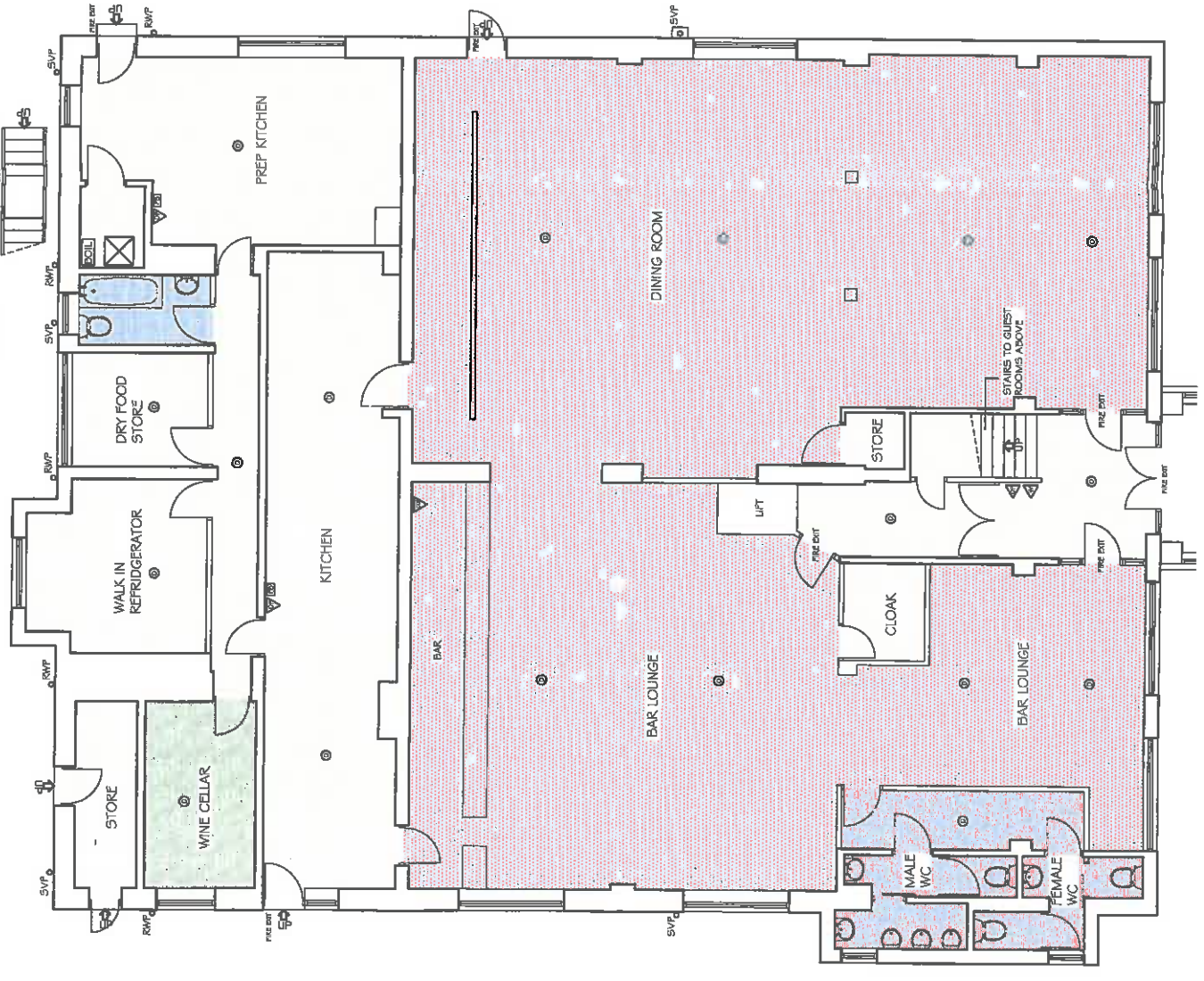

GROUND FLOOR PLAN SCALE 1:100

NOTES

LAYOUT TO BE APPROVED BY BUILDING CONTROL & LOCAL FIRE OFFICER.

KEY TO SYMBOLS

⊙ DETECTOR

DRY AREA

W/C

WET AREA / BAR / SERVICE / WET AREA

WET AREA / BAR / SERVICE / WET AREA



Rev.	A	Fire Extinguishers Added	24/2/2016	LM	Drawn
------	---	--------------------------	-----------	----	-------



Keystone Design Associates Ltd.

Registered Office
 265 Chiswick House
 265 Chiswick High Street
 Blackpool
 FY1 3PB
 Tel. No. 01253 649040
 Fax No. 01253 752901
 Email : info@keystonedesign.co.uk

PROJECT ADDRESS
 BELGRAVE MADISON
 272-274 QUEENS PROMENADE, BLACKPOOL

PROJECT TITLE
 LICENSING PLAN

DRAWING TITLE
 LICENSING PLAN

Client MR W DAVIS
Drawn LM
Checked
Scales 1:100@A3
Date 16/01/16

DRAWING No. AO16/028/101

This drawing & contents are the property of Keystone Design Assoc Ltd
 Unauthorised reproduction of the whole or any part thereof of infringings
 Copyright and may lead to prosecution of civil proceedings

H:\Documents\Drawings\2016\Queens Prom 270-274, Belgrave Madison

Revision	A	AO16/028/101
----------	---	--------------

1 2 3 4 5